

Planning Permit No. **CP/112/1/2/89**  
**APPROVED**  
 Subject to the conditions in this office letter  
 No. **1607/89** Dt. **6/89**  
 FOR MUNICIPALITY  
 MADRAS  
 DEVELOPMENT

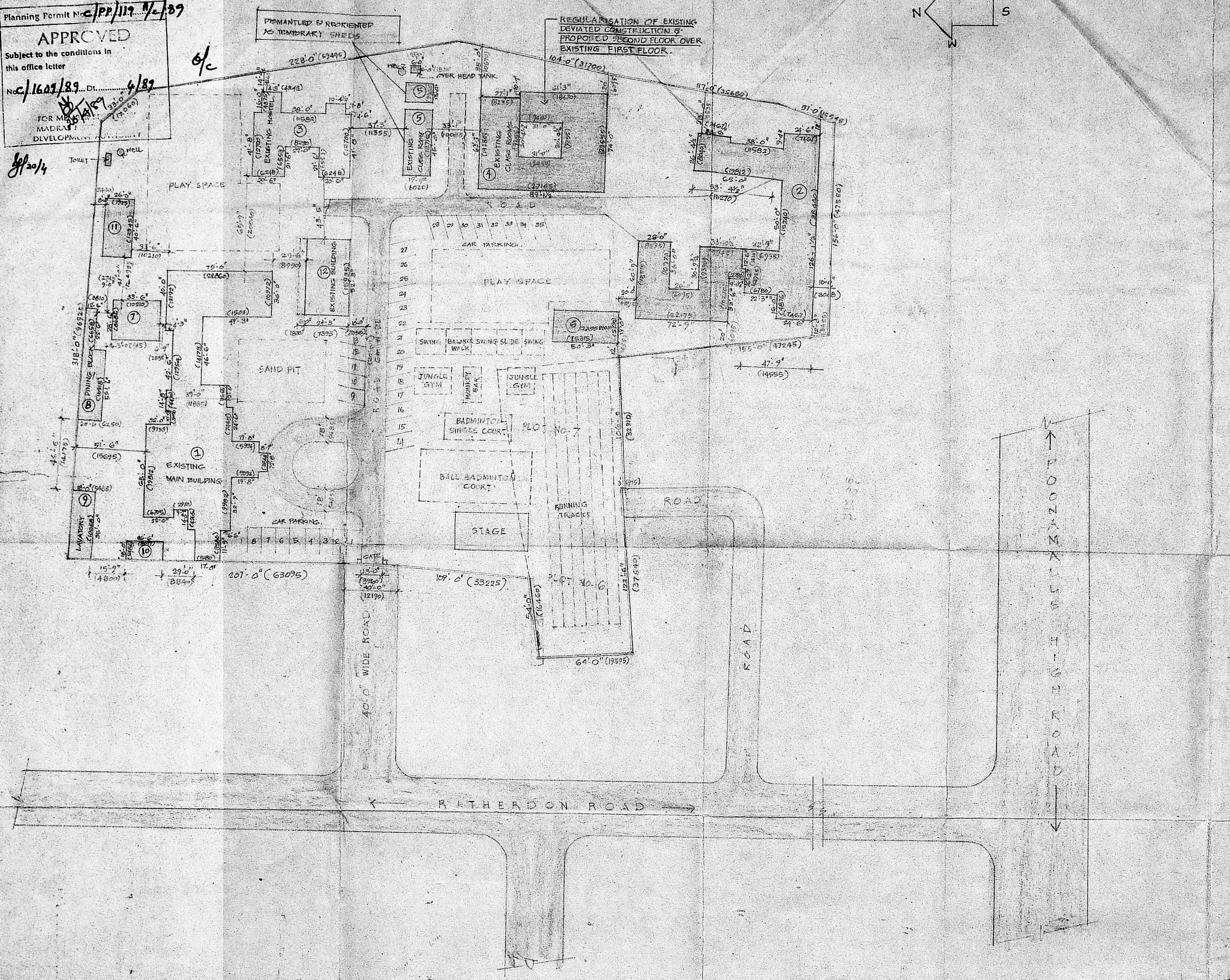
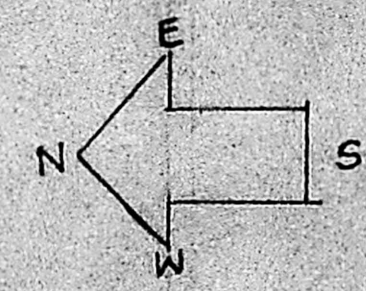

**STATEMENT OF AREAS**

**PLOT AREA - 144,279 SQ. FT. OR 13,403.85 SQ. M.**  
 (INCLUDING PLOT NO. 647)

No.	EXISTING BUILDINGS	PLINTH AREA	
		SQ. FT.	SQ. M.
1.	GROUND FLOOR SCHOOL	2267	219.51
	FIRST FLOOR SCHOOL	2457	229.51
2.	GROUND FLOOR SCHOOL	9028	838.76
	FIRST FLOOR DORMITARY	8930	829.85
3.	GROUND FLOOR HOSTEL	1602	149.75
4.	G.F. & F.F. SCHOOL	2829	262.71
5.	GROUND FLOOR SCHOOL TOILET	1110	106.17
6.	GROUND FLOOR SCHOOL	955	88.75
7.	GROUND FLOOR KITCHEN	955	88.75
8.	GROUND FLOOR DINING	1420	131.22
9.	GROUND FLOOR LAVATORY	620	58.55
10.	GROUND FLOOR STORE	477	44.25
11.	GROUND FLOOR SCHOOL	1053	97.85
12.	GROUND FLOOR SCHOOL	2578	239.17
	<b>TOTAL</b>	<b>57997</b>	<b>5388.16</b>

Scoring plan 1/3  
 8/11/89

PROPOSED ADDITION	PLINTH AREA	
	SQ. FT.	SQ. M.
<b>EXISTING DEVIATED CONSTRUCTION (ANITA SCHOOL)</b>		
GROUND FLOOR (CLASS ROOMS)	564.54	52.45
FIRST FLOOR (CLASS ROOMS)	318.54	29.57
<b>PROPOSED ADDITION (ANITA SCHOOL)</b>		
SECOND FLOOR (CLASS ROOMS)	5324.24	494.57
STAIR CASE HEAD ROOM	235.00	21.93

**REFERENCE:**  
 PROPOSED WORK SHOWN THUS [Symbol]  
 EXISTING WORK SHOWN THUS [Symbol]  
 EXISTING ROAD SHOWN THUS [Symbol]  
 BOUNDARY LINE SHOWN THUS [Symbol]

JOB No. **328** SCALE: 1"=40'-0" OR 1:500  
 DRG. NO. **33A** DRAWN  
 DATE: **6-12-78** CHECKED

**BALAR KALVI NILAYAM AT NO. 4, RITHEEDON ROAD IN R.S. NO. 661, PART OF VEPEERY MADRAS-7 (DIVISION NO. 67)**  
**SITE PLAN (REVISED)**

KINGSWAY CONSULTING ENGINEERS,  
 20/21 CASA MAFIA ROAD, EGMORE, MADRAS-5

*S. Edwin*  
 (SIGNATURE OF THE APPLICANT)  
 SUPERINTENDENT BALAR KALVI NILAYAM

**S. R. RAO**  
 L.S. CLASS 3  
 RA No. 27



Planning Permit No. C/PP/119/B/C/89  
**APPROVED**  
 Subject to the conditions in this office letter  
 No. 11609/89... Dt. 4/89  
 4c

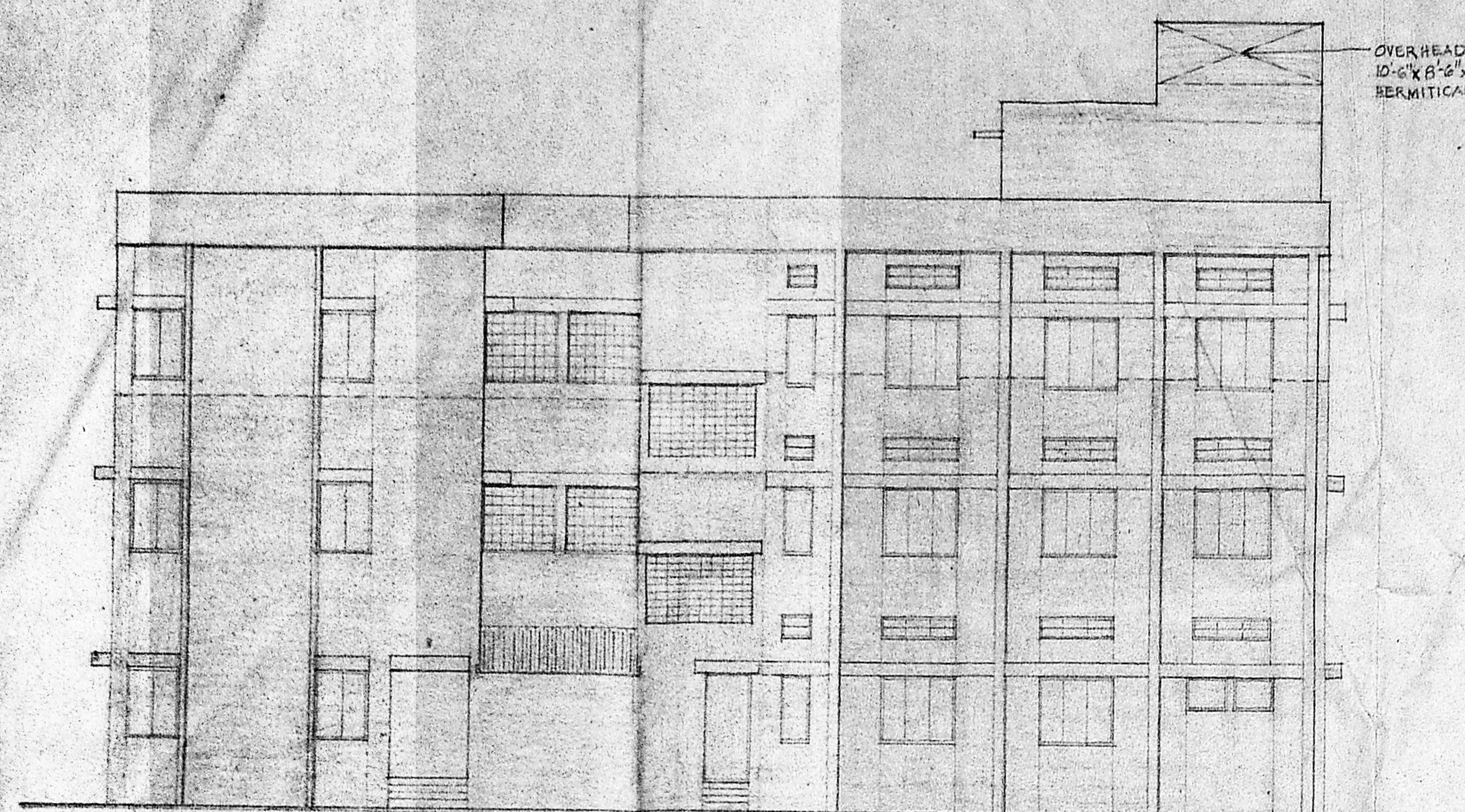

FRONT ELEVATION

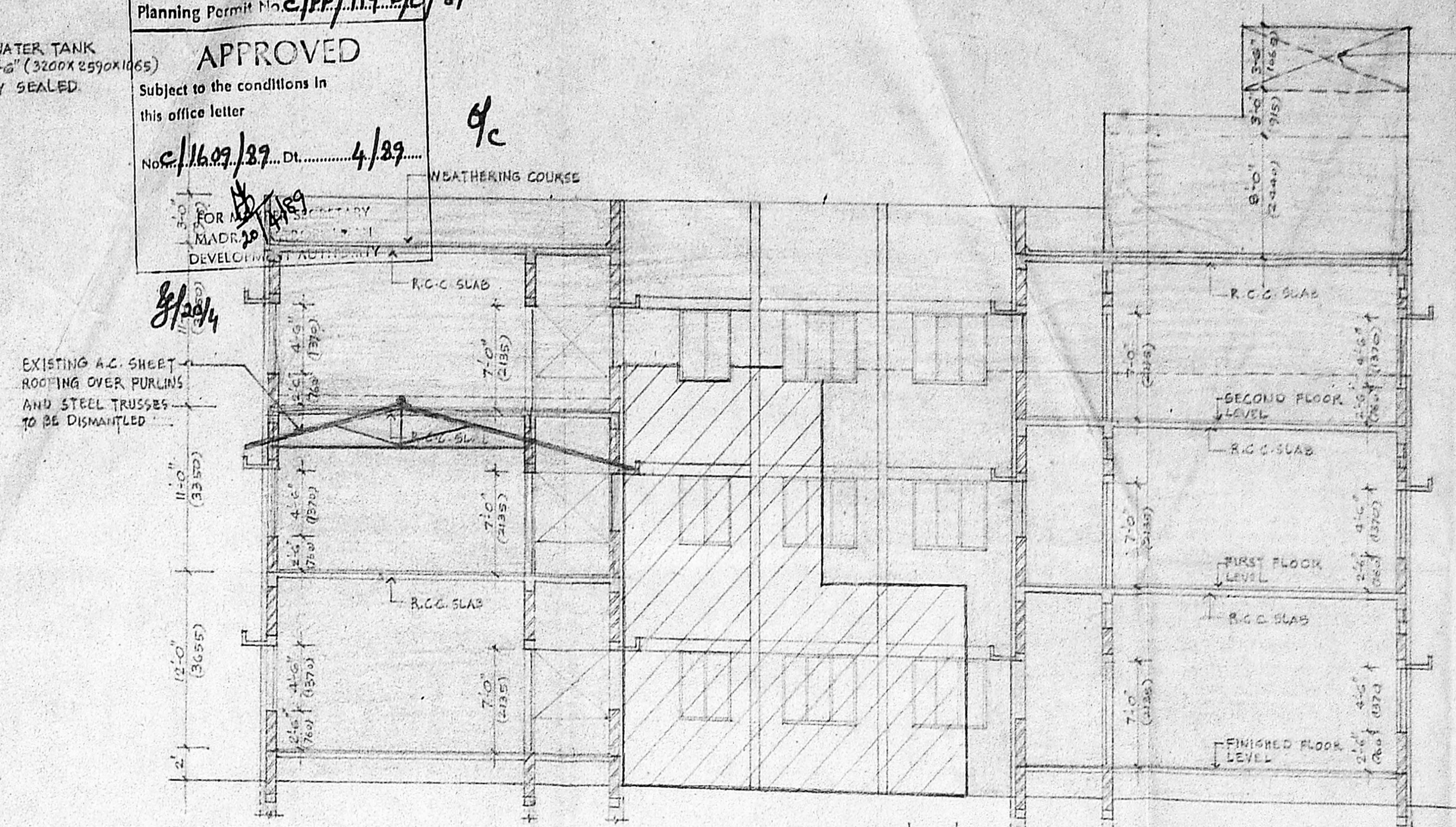

SECTION ON-A B

OVER HEAD WATER TANK  
 10'-6" x 8'-2" x 3'-6" (3200 x 2500 x 1065)  
 HERMETICALLY SEALED.

OVER HEAD WATER TANK  
 10'-6" x 8'-2" x 3'-6" (3200 x 2500 x 1065)  
 HERMETICALLY SEALED.

EXISTING A.C. SHEET ROOFING OVER PURLINS AND STEEL TRUSSES TO BE DISMANTLED

SCHEDULE OF JOINERY			
TYPE	SIZE FT. IN.	SIZE METRIC	DESCRIPTIONS
DP1	2'-0" x 7'-0"	760 x 2135	T.W. FRAMED & PANELED DOOR
DP3	3'-0" x 7'-0"	915 x 2135	-DO- -DO-
DP6	3'-6" x 7'-0"	1155 x 2135	-DO- -DO-
DP7	4'-0" x 7'-0"	1220 x 2135	-DO- -DO-
WG1	2'-0" x 4'-6"	610 x 1370	T.W. FRAMED & GLAZED WINDOW WITH M.S. GRILL
WG2	3'-6" x 4'-6"	1155 x 1370	-DO- -DO-
WG3	5'-7" x 4'-6"	1700 x 1370	-DO- -DO-
VG7	3'-0" x 7'-0"	915 x 610	T.W. FRAMED & GLAZED TOP HUNG
VZ1	2'-0" x 1'-6"	610 x 455	T.W. FRAMED & 2 TYPE VENTILATOR
VZ2	3'-6" x 1'-6"	1155 x 455	-DO- -DO-
VZ3	5'-7" x 1'-6"	1700 x 455	-DO- -DO-
SV	4'-0" x 0'-4"	1220 x 100	BUT VENTILATOR (OPENING BELOW R.C.C. BEAM)
J	2'-0" x 2'-0"	610 x 610	R.C.C. JALI
J1	3'-6" x 4'-6"	1155 x 1370	-DO-
J2	4'-6" x 4'-6"	1370 x 1370	-DO-
J3	3'-6" x 4'-6"	1155 x 1370	-DO- Section plan 2/5
W	4'-0" x 4'-6"	1220 x 1370	T.W. FRAMED & GLAZED WINDOW WITH M.S. GRILL
W1	5'-6" x 4'-6"	1730 x 1370	-DO- -DO-
W2	1'-9" x 2'-6"	3580 x 760	-DO- -DO-
W3	5'-0" x 2'-6"	1525 x 760	-DO- -DO-
W4	5'-8" x 7'-0"	1720 x 2135	DOOR CUM WINDOW
D	4'-0" x 7'-0"	1220 x 2135	T.W. FRAMED & PANELED DOOR
DP	2'-0" x 7'-0"	760 x 2135	-DO-
V	2'-0" x 2'-0"	685 x 610	T.W. FRAMED & GLAZED VENTILATOR

**SPECIFICATIONS**

FOUNDATION : R.C.C. FOOTINGS (12" x 4") OVER 4" (100) THICK R.C.C. (1:5:10) OVER 12" (305) THICK SAND FILLING.

BASEMENT : BRICK MASONRY IN C.M. 1:3 OVER R.C.C. PLINTH BEAM SUPER STRUCTURE BRICK MASONRY IN C.M. 1:3 AND PLASTERED IN C.M. 1:3 1/2" (12) THICK.

ROOF : R.C.C. SLAB (12" x 4)

FLOORING : 1/2" (12) THICK GRANULITE FINISH OVER 4" (100) THICK R.C.C. (1:5:10) OVER 2" (50) THICK SAND FILLING.

WEATHERING : TWO COURSES OF FLAT TILES SET IN C.M. 1:3 OVER BRICK JELLY LIME CONCRETE (1:2:4) LAID TO SLOPE.

**AREA STATEMENT**

EXISTING DEVIATED CONSTRUCTION	SFT	M2
GROUND FLOOR (CLASS ROOMS)	564.54	52.45
FIRST FLOOR (CLASS ROOMS)	318.54	29.59
<b>PROPOSED ADDITION</b>		
SECOND FLOOR (CLASS ROOMS)	5324.24	494.59
STAIRCASE HEAD ROOM	235.00	21.83

- REFERENCE:**
1. PROPOSED WORK SHOWN THUS
  2. EXISTING WORK "
  3. EXISTING DEVIATED CONSTRUCTION TO BE REGULARISED SHOWN THUS
  4. DEMOLITION/DISMANTLING "

PREVIOUS SANCTIONED P.P.A. No. U-13/30/85  
 DT 13-5-85

JOB No. 1111 SCALE: 1/8" OR 1"=100  
 DRG. No. 17 DRAWN: VDI  
 DATE: 16-11-88 CHECKED:

REGULARISATION OF EXISTING DEVIATED CONSTRUCTION AND PROPOSED SECOND FLOOR OVER EXISTING FIRST FLOOR OF ANITA SCHOOL BUILDING AT 5th G RITHERDON ROAD, PART OF VEPERY-MADRAS-7 (R.S. No. 661, DIVISION No. 67)

GROUND/FIRST FLOOR PLANS, ELEVATION & SECTION.  
 KINGWAY CONSULTING ENGINEERS,  
 20-21 CASA MAJOR ROAD, EGMORE, MADRAS-8.

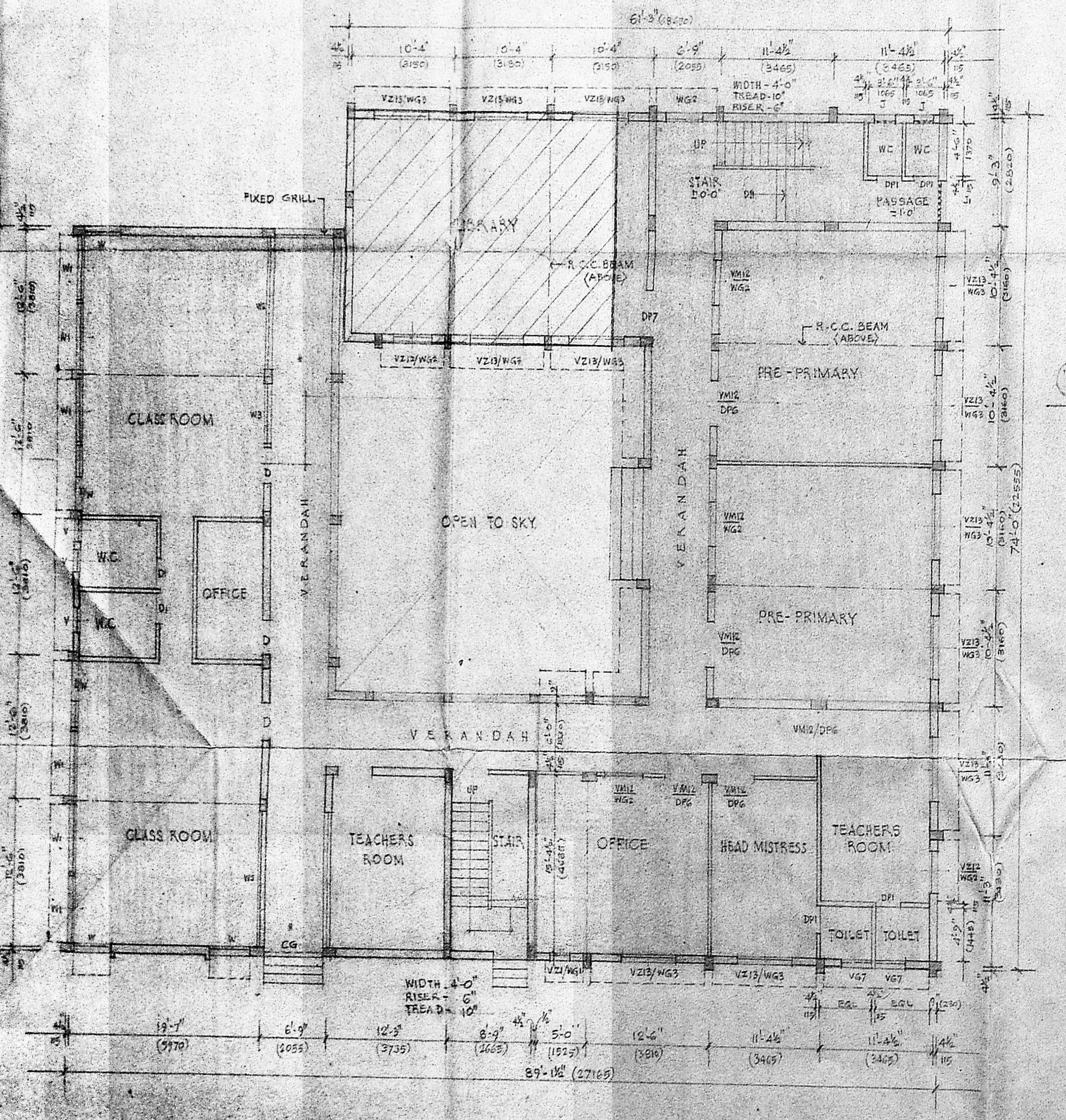

GROUND FLOOR PLAN

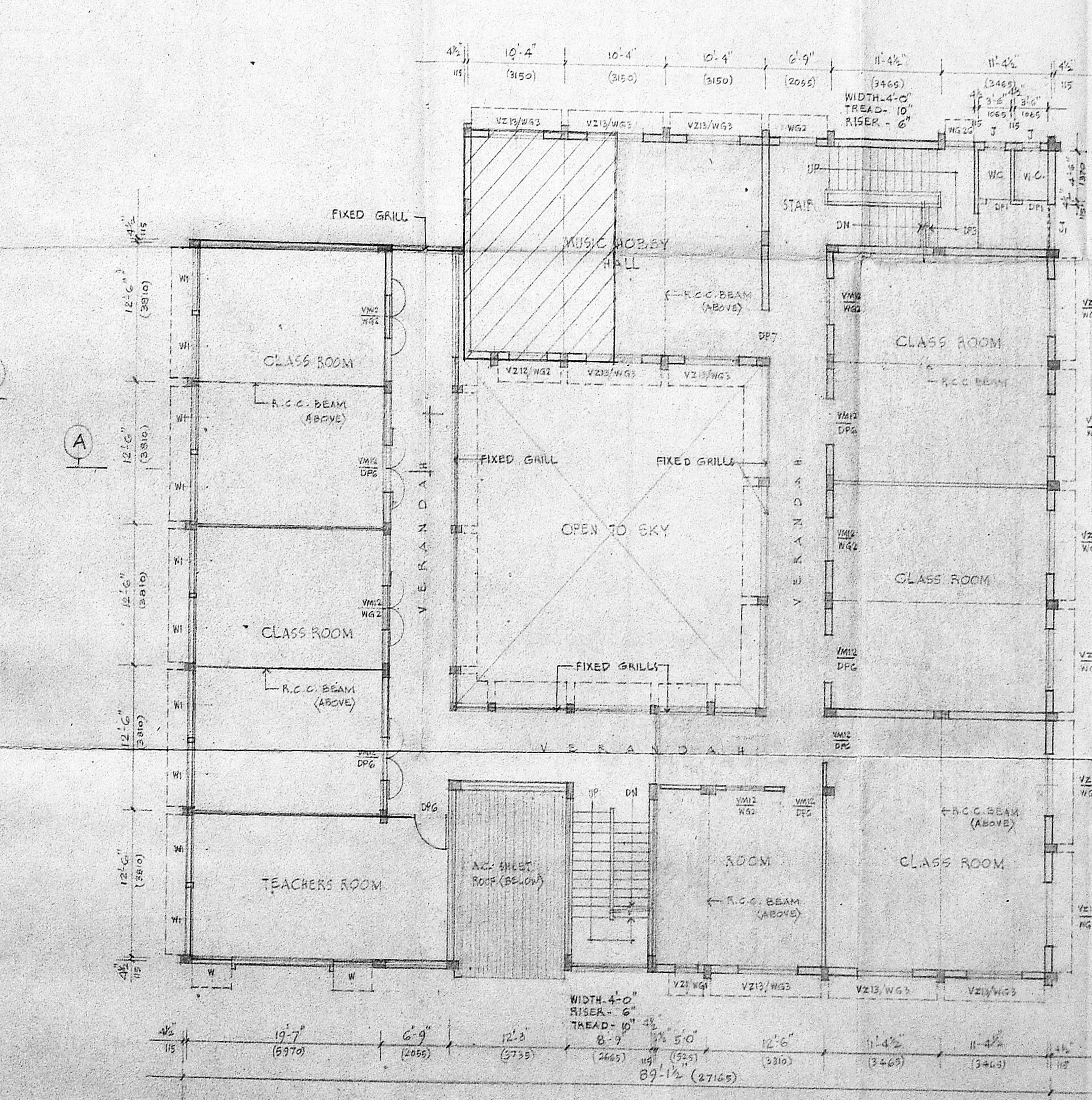

FIRST FLOOR PLAN

(SIGNATURE OF APPLICANT)  
 J.S. RAO  
 BE, M.I. STRUCT. E.,  
 CE, M.A.E., M.A.S.C., M.A.M.A., LICENSED SURVEYOR  
 REG. NO. CA/10/786 CLASS I, BALT. 27



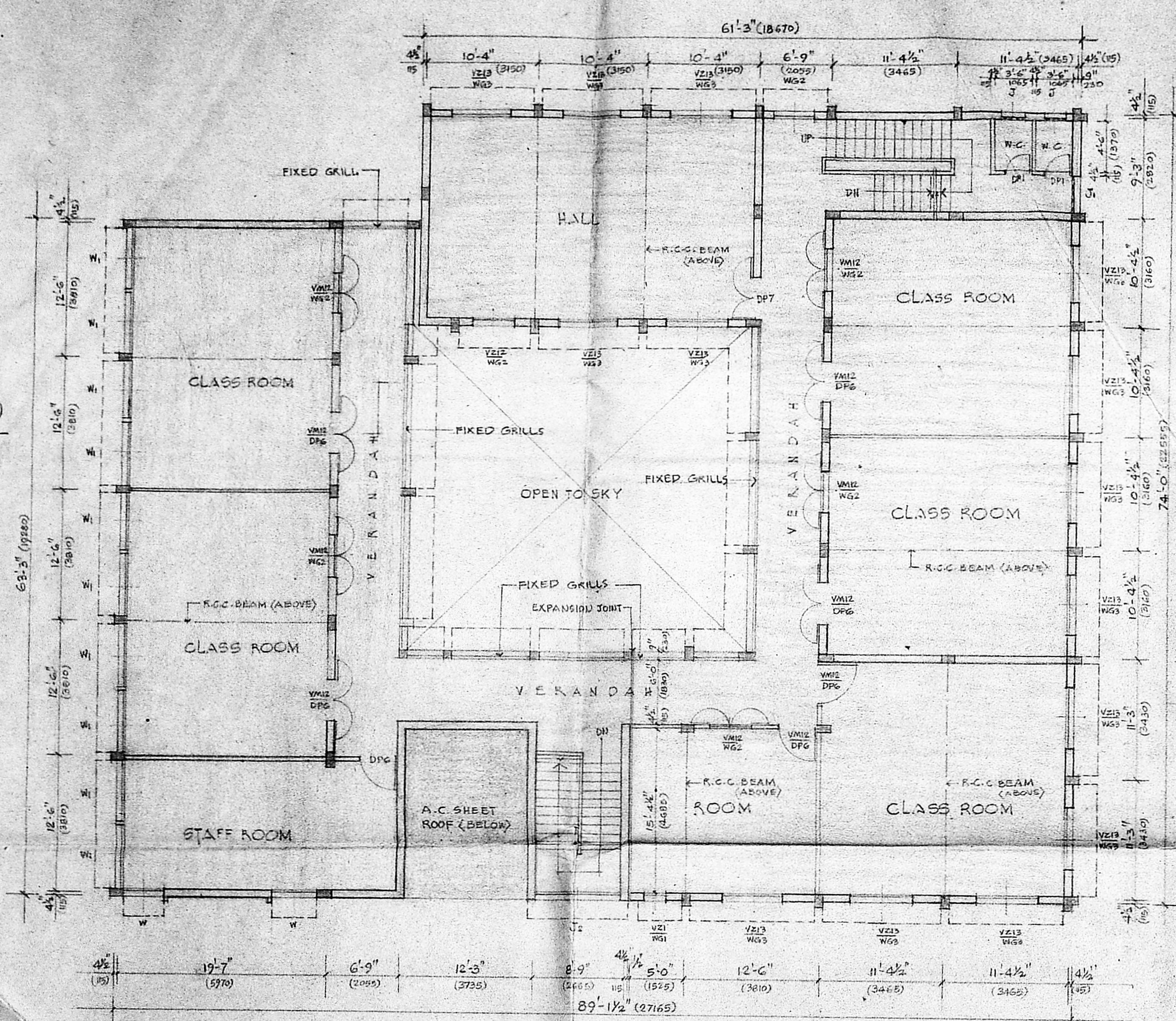

SECOND FLOOR PLAN

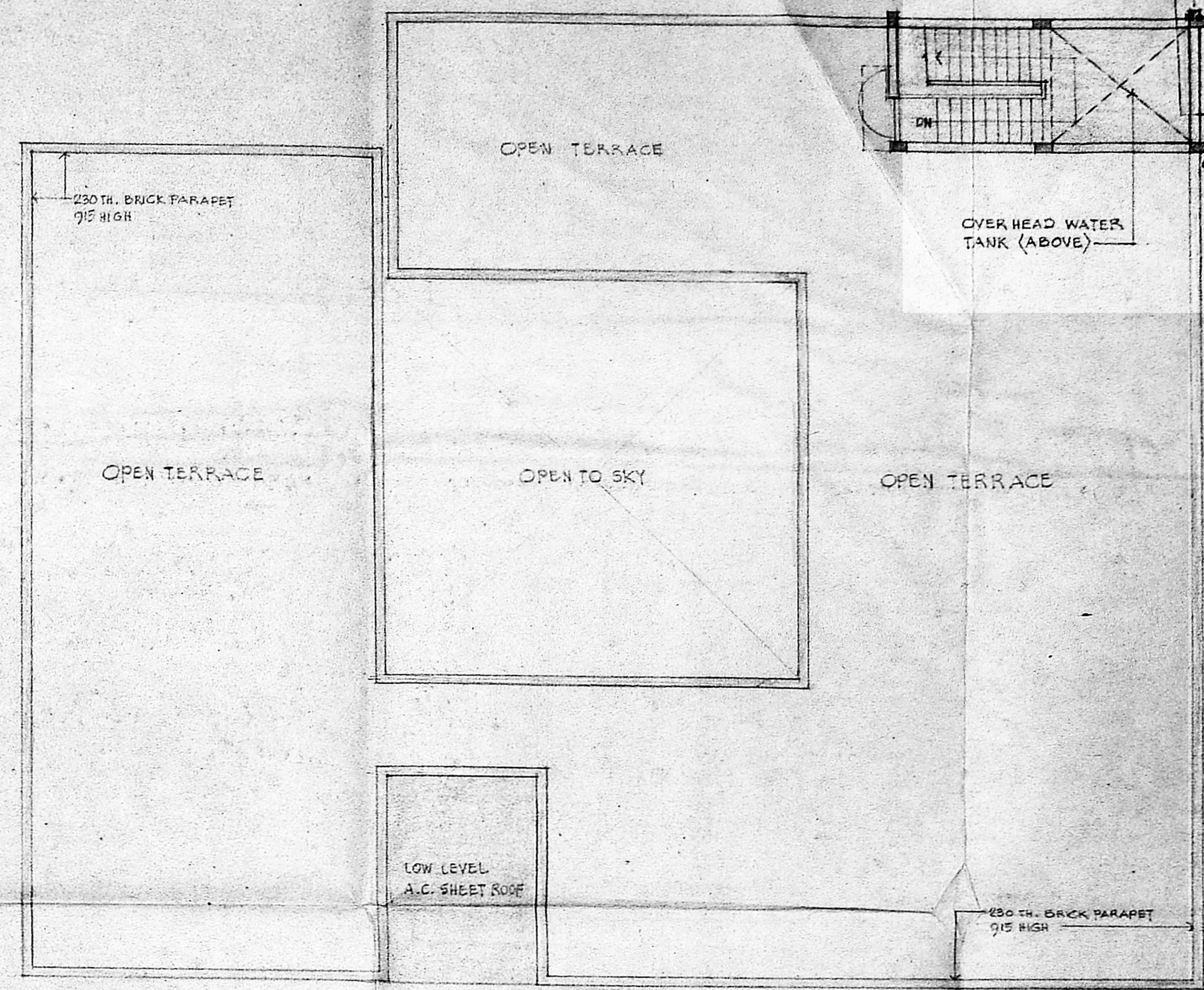

TERRACE PLAN

Planning Permit No. 12/119 9/1/89  
**APPROVED**  
 Subject to the conditions in  
 the office letter  
12/119/89 dt. 4/89  
 FOR MEMBER SECRETARY  
 M.A.B. & METRO. CITY  
 DEVELOPMENT AUTHORITY

Scrutiny plan  
 3/3

REFERENCE:  
 1. PROPOSED WORK SHOWN THUS [Symbol]  
 2. EXISTING WORK " " [Symbol]

Superintendent  
**BALAR KALVI NILAYAM**  
 (SIGNATURE OF APPLICANT)

JOB No. 1111	SCALE: 1"=8'-0" OR 1:100
DRG No. 18	DRAWN: VDI
DATE: 16-11-88	CHECKED:
REGULARISATION OF EXISTING DEVIATED CONSTRUCTION AND PROPOSED SECOND FLOOR OVER EXISTING FIRST FLOOR OF ANITA SCHOOL BUILDING AT 5+6 RITHERDON ROAD, PART OF VEPERY-MADRAS-7 (R.S.No.661, DIVISION No.67)	
SECOND FLOOR AND TERRACE PLAN	
KINGSWAY CONSULTING ENGINEERS 20-21 CASA MAJOR ROAD, EGMORE, MADRAS-8.	
J.S. RAJASINGH C.E., M.I.E., M.A.S.C.E., M.A.M.A. LICENSED SURVEYOR REG. No. 6623/7856 CLASS-I, RA-16-7	